

CDM RESIDUAL RISKS
 The work shown on this drawing is both familiar to the designers and routinely safely built in similar circumstances to competent contractors.
 Risks are not considered significant.
 Relevant data is included in the Pre-Construction Information Pack
 Signed: JH Date: 18.05.2020

NOTES:
 1. DO NOT SCALE THIS DRAWING FOR CONSTRUCTION PURPOSES.
 2. CONTRACTOR TO CHECK ALL DIMENSIONS AND REPORT ALL ERRORS AND OMISSIONS TO THE ENGINEER.
 3. SURVEY AND SITE INFORMATION SHOWN IS TAKEN FROM QUADRANT SURVEYS DRAWING NO 201228 - 01/08-16/08 (DATED MARCH 2020). CLARKEBOND TAKE NO RESPONSIBILITY FOR ITS CONTENT OR ACCURACY.
 4. ALL LEVELS SHOWN ARE TO ORDNANCE DATUM.

THIS DRAWING IS FOR PLANNING APPLICATION USE ONLY. SCHEME INFORMATION SHOWN IS SUBJECT TO FINAL DESIGN AND APPROVALS

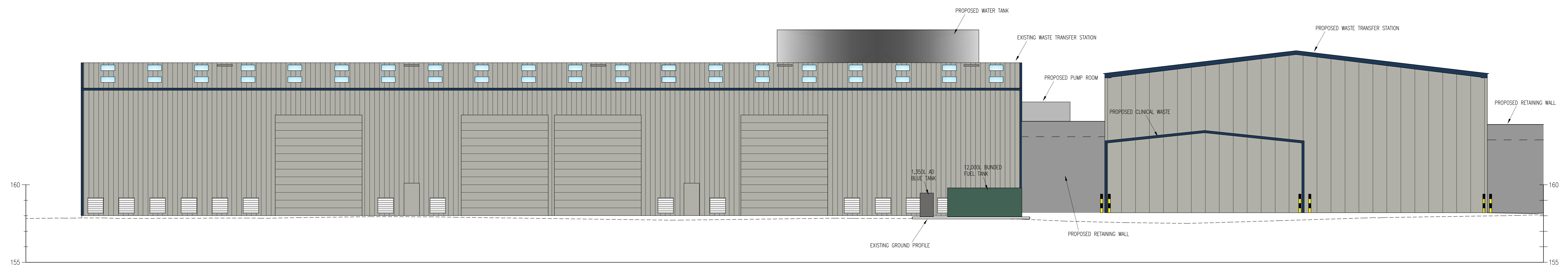

EAST ELEVATION
1:100

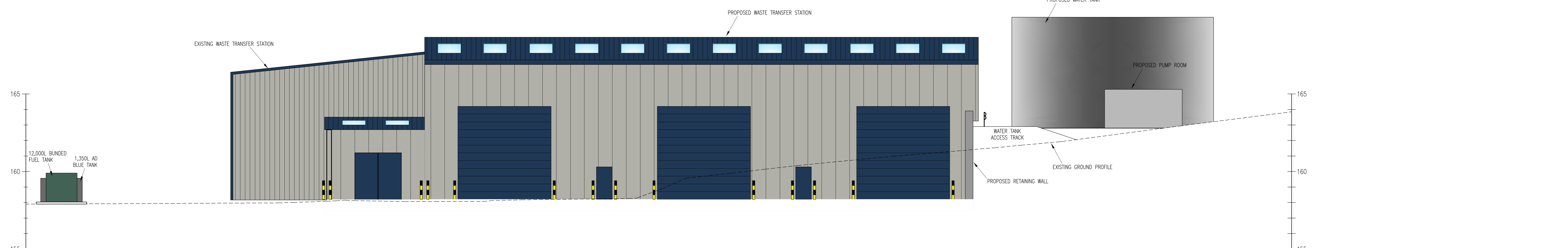

NORTH ELEVATION
1:100

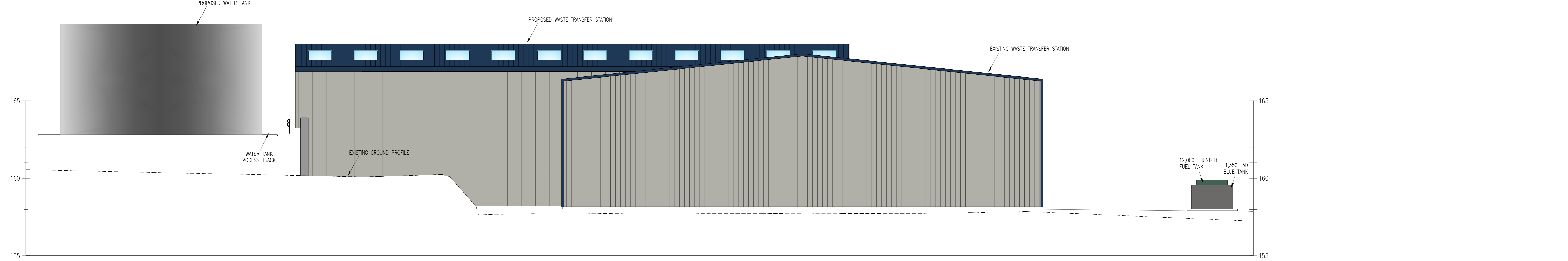

SOUTH ELEVATION
1:100

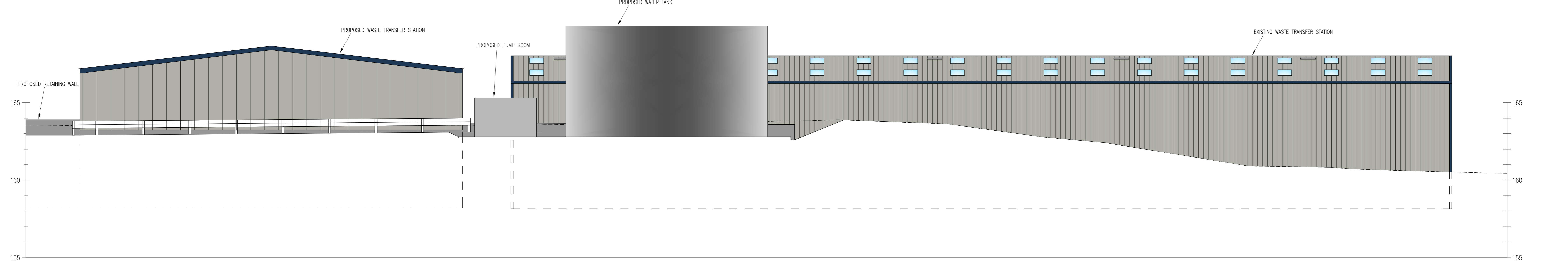

WEST ELEVATION
1:100

Rev	Detail	By	Chk	Date
PO4	UPDATED TO SAT CLIENT COMMENTS	JH	MKR	30.10.20
PO3	UPDATED TO SAT CLIENT COMMENTS	JH	MKR	23.07.20
PO2	UPDATED TO SAT CLIENT COMMENTS	JH	MKR	22.06.20

clarkebond
 MULTIDISCIPLINARY ENGINEERING CONSULTANTS
 GF Suite, Bickleigh House,
 Park View Business Centre,
 Sowton, Exeter EX2 7HU
 tel: +44 (0) 1392 368098
 fax: +44 (0) 1392 368100
 e-mail: exeter@clarkebond.com
 web: www.clarkebond.com
 Bristol Exeter London



Client
PROPOSED WASTE TRANSFER BUILDING, CONNON BRIDGE, LISKEARD, CORNWALL

Drawing Title
PROPOSED SITE WIDE ELEVATIONS

Drawing Status
PLANNING APPROVAL

Client/Project No	Details
E05284	S2

Scale	Drawn	Checked	Drawn	Checked	Drawn	Checked
1/100 @ AD	JH	MKR	05/2020	JH	MKR	AD

Sheet No
P04